

SS5-701-H

**Av400B**

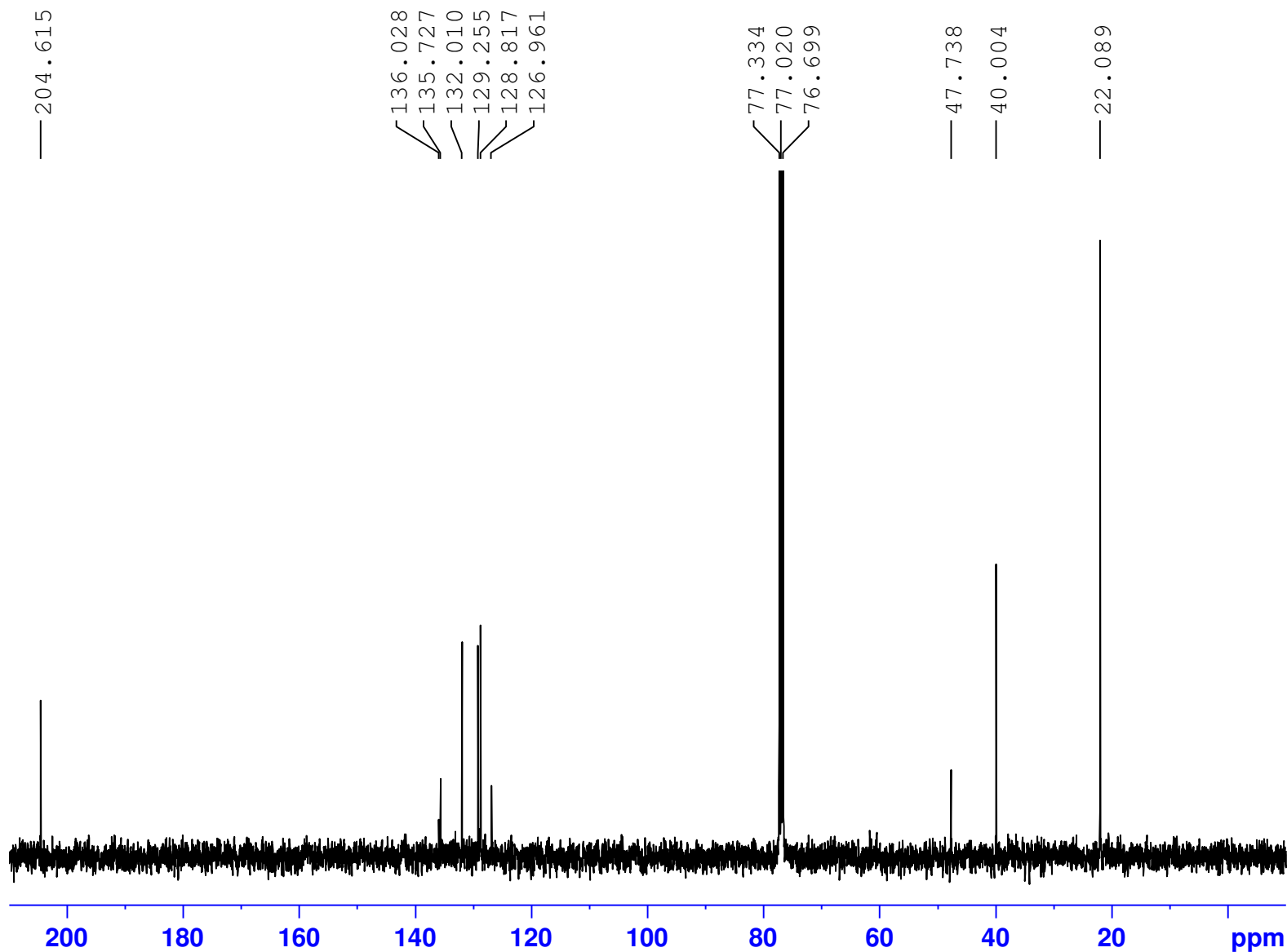

Current Data Parameters  
NAME Jan29-2019  
EXPNO 31  
PROCNO 1

F2 - Acquisition Parameters  
Date\_ 20190129  
Time 12.01  
INSTRUM spect  
PROBHD 5 mm PABBO BB/  
PULPROG zgpg30  
TD 32768  
SOLVENT CDCl3  
NS 352  
DS 4  
SWH 28409.092 Hz  
FIDRES 0.866977 Hz  
AQ 0.5767168 sec  
RG 199.76  
DW 17.600 usec  
DE 6.50 usec  
TE 296.7 K  
D1 1.00000000 sec  
D11 0.03000000 sec  
TD0 1

===== CHANNEL f1 =====  
SFO1 100.6716167 MHz  
NUC1 13C  
P1 9.80 usec  
PLW1 50.11899948 W

===== CHANNEL f2 =====  
SFO2 400.3220016 MHz  
NUC2 1H  
CPDPRG[2] waltz16  
PCPD2 90.00 usec  
PLW2 20.00000000 W  
PLW12 0.29877001 W  
PLW13 0.24200000 W

F2 - Processing parameters  
SI 16384  
SF 100.6605440 MHz  
WDW EM  
SSB 0  
LB 2.00 Hz  
GB 0  
PC 1.20